The ultimate Wireless
rapoo

H6060

Bluetooth Stereo Headset

Quick Start Guide(V1.0)

Auscultadores estéreo bluetooth

Guia de Início Rápido

Auriculares Bluetooth estéreo

Guía rápida de inicio

Bluetooth™

1

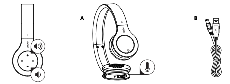

2

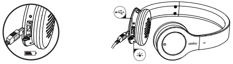

3

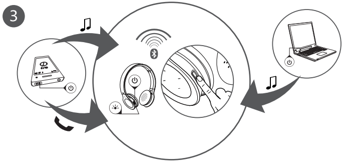

4

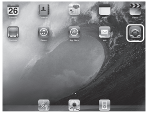

5

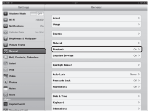

6

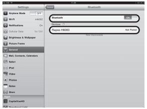

7

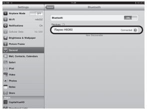

Warranty

The device is provided with two-year limited hardware warranty from the purchase day. Please see www.rapoo.com/warranty for more information.

Garantie

L'appareil est fourni avec deux ans de garantie matérielle limitée à compter du jour d'achat. Merci de consulter www.rapoo.com/warranty pour plus d'informations.

Garantia

Este dispositivo é fornecido com uma garantia de hardware limitada de dois anos com início no dia da compra. Consulte www.rapoo.com/warranty para mais informações.

Garantía

El dispositivo se proporciona con una garantía de hardware limitada de dos años a partir de la fecha de compra. Consulte la dirección www.rapoo.com/warranty para obtener más información.

FCC Statement

This equipment has been tested and found to comply with the limits for a Class B digital device, pursuant to part 15 of the FCC Rules. These limits are designed to provide reasonable protection against harmful interference in a residential installation. This equipment generates uses and can radiate radio frequency energy and, if not installed and used in accordance with the instructions, may cause harmful interference to radio communications. However, there is no guarantee that interference will not occur in a particular installation. If this equipment does cause harmful interference to radio or television reception, which can be determined by turning the equipment off and on, the user is encouraged to try to correct the interference by one or more of the following measures:
—Reorient or relocate the receiving antenna.
—Increase the separation between the equipment and receiver.
—Connect the equipment into an outlet on a circuit different from that to which the receiver is connected.
—Consult the dealer or an experienced radio/TV technician for help.
To assure continued compliance, any changes or modifications not expressly approved by the party responsible for compliance could void the user' s authority to operate this equipment. (Example- use only shielded interface cables when connecting to computer or peripheral devices).

FCC Radiation Exposure Statement

This device complies with FCC radiation exposure limits set forth for an uncontrolled environment and it also complies with Part 15 of the FCC RF Rules. This transmitter must not be co-located or operating in conjunction with any other antenna or transmitter.
Operation is subject to the following two conditions:
(1) this device may not cause harmful interference, and
(2) this device must accept any interference received, including interference that may cause undesired operation.

Caution!

The manufacturer is not responsible for any radio or TV interference caused by unauthorized modifications to this equipment. Such modifications could void the user authority to operate the equipment.

IC Statement

This device complies with Industry Canada RSS-210. Operation is subject to the following two conditions: (1) this device may not cause interference, and(2) this device must accept any interference, including interference that may cause undesired operation of the device. ême si le brouillage est susceptible d'en compromettre le fonctionnement.
The device meets the exemption from the routine evaluation limits in section 2.5 of RSS 102 and compliance with RSS-102 RF exposure, users can obtain Canadian information on RF exposure and compliance.

Le présent appareil est conforme aux CNR d'Industrie Canada applicables aux appareils radio RSS-210. L'exploitation est autorisée aux deux conditions suivantes : (1) l'appareil ne doit pas produire de brouillage, et (2) l'utilisateur de l'appareil doit accepter tout brouillage radioélectrique subi, même si le brouillage est susceptible d'en compromettre le fonctionnement.
Le dispositif rencontre l'exemption des limites courantes d'évaluation dans la section 2.5 de RSS 102 et la conformité à l'exposition de RSS-102 rf, utilisateurs peut obtenir l'information canadienne sur l'exposition et la conformité de rf.

The ultimate Wireless
rapoo
www.rapoo.com

It is forbidden to reproduce any part of this quick start guide without the permission of Rapoo Technology Co., Ltd.

560E-01208-222

8 Windows 7/ Vista

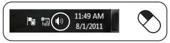

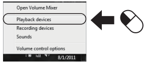

9

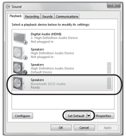
Sound

Playback | Recording | Sounds | Communications

Select a playback device below to modify its settings:

Digital Audio (HDMI)
2- High Definition Audio Device
Not plugged in

Speakers
High Definition Audio Device
Not plugged in

Speakers
High Definition Audio Device
Default Device

Speakers
Bluetooth SCO Audio
Ready

10

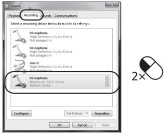
Sound

Playback | Recording | Sounds | Communications

Select a recording device below to modify its settings:

Microphone
High Definition Audio Device
Not plugged in

Microphone
High Definition Audio Device
Not plugged in

Line In
High Definition Audio Device
Not plugged in

Microphone
Bluetooth SCO Audio
Default Device

11

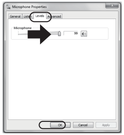
Microphone Properties

General | Listen | Levels | Advanced

Microphone: 99

---

12 Windows XP

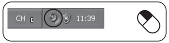

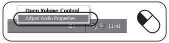

13

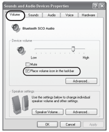
Sounds and Audio Devices Properties

Volume | Sounds | Audio | Voice | Hardware

Bluetooth SCO Audio

Device volume

Low — High

☐ Mute

☑ Place volume icon in the taskbar

Speaker settings

Use the settings below to change individual speaker volume and other settings.

14

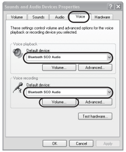
Sounds and Audio Devices Properties

Volume | Sounds | Audio | Voice | Hardware

These settings control volume and advanced options for the voice playback or recording device you selected.

Voice playback
Default device: Bluetooth SCO Audio

Voice recording
Default device: Bluetooth SCO Audio

15

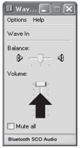
Wav...

Options Help

Wave In

Balance:

Volume:

☐ Mute all

Bluetooth SCO Audio

Index

Language	Page
English	1
Français	2
Português	3
Español	4

Installation

① A. Headset
B. USB charging cable

② -Before using the Headset needs to be fully charged.
-Connect the USB charging cable to the Headset and your computer.

-The red LED will be on when charging.
-The red LED will go off when the Headset is fully charged.
-The red LED will blink when the Headset is low battery.

Note:Charging the headset when it is working, it will reset and power off. You can keep using by power it on again.

③ **Turn on or off**

-To turn on, press and hold the power button for about 5 seconds.
-To turn off, press and hold the power button for about 2 seconds.

Pair and connect the headset

-Press and hold the power button for about 8 seconds until the green LED starts to blink quickly.
-Activate the Bluetooth feature on your device, and set it to search for the headset.
-Select "Rapoo H6060".
-Enter password "0000" to pair.
-The green LED blinks slowly when the Bluetooth connected successfully.

Note: ① The Bluetooth headset will save connected device automatically, you don't have to pair it again.
② Some devices do not need password when connecting.

Calls

-To answer or end a call, short press the power button.
-To reject a call, long press the power button.

Music

-To play a song, short press the power button.
-To pause or resume playing, short press the power button.

Bluetooth Connection ④—⑦

Here takes iPad for example.

-Click on "Settings".
-Click on "General" → "Bluetooth".
-Click on "ON" to enable Bluetooth function, then it will search for the headset automatically.
-Select "Rapoo H6060". When "connected" shows up, the green LED blinks slowly on the headset.

Configuration ⑧—⑮

Windows XP

-Go to "Adjust Audio Properties"to configure the microphone.
-Set the "Bluetooth SCO Audio" as your default device.
-Go to the "Voice" tab.
-Click on the "Volume" of the Voice recording.
-Set the level to 100%.

Windows 7/ Vista

-Go to "Playback Devices" to configure the microphone.
-Set the "Bluetooth SCO Audio" as your default device.
-Select the "Recording" tab.
-Double click on the "Microphone".
-Set the level to 100%.

Trouble Shooting

Problem	Solution
No sound at all	-Make sure the connection is successful. -Make sure you have charged the headset. -Make the headset as your default audio device. Refer to step "9" and "14". -Restart the media player.
I can not hear music sound even though it is connected to the laptop	-Some laptops do not have stereo Bluetooth driver (Please see the system description of laptop for more information). -It is recommended to download a free Bluetooth driver, and then connect the laptop to the headset again（Please see www.rapoo.com for more information）.
My friend on msn/skype does not hear what I'm saying	-Check if bluetooth headset is set as default device. Refer to step "9" and "14". -Increase the microphone volume and increase the volume from the msn/skype software. -Check if bluetooth headset is set as default device on msn/skype software.
Touchpad doesn't work normally	-Charge the headset. -Power off then on(Note: When power on, please do not touch the touchpad).

■ If your problem is not solved, please contact the helpdesk at www.rapoo.com/H6060/faq.

l'installation

① A. Casque
B. Câble de recharge USB

② -Avant utilisation, le casque doit être complètement chargé.
-Relier le câble de recharge USB au casque et à votre ordinateur.

-La LED rouge s'allume pendant la charge.
-La LED rouge s'éteint une fois le casque complètement chargé.
-La LED rouge clignote lorsque le casque est déchargé.

Remarque : Si on recharge le casque pendant qu'il fonctionne, il se réinitialise et se met hors tension.Vous pouvez continuer à l'utiliser en l'allumant à nouveau.

③ **Mise sous / hors tension**

-Pour mettre sous tension, appuyer et maintenir le bouton d'alimentation pendant environ 5 secondes.
-Pour mettre hors tension, appuyer et maintenir le bouton d'alimentation pendant environ 2 secondes.

Appairer et connecter le casque

-Appuyer et maintenir le bouton d'alimentation pendant environ 8 secondes jusqu'à ce que la LED verte commence à clignoter rapidement.
-Activer la fonction Bluetooth sur votre appareil, et la mettre à la recherche du casque.
-Sélectionner "Rapoo H6060".
-Entrer le mot de passe "0000" pour appairer.
-Le voyant vert clignote lentement lorsque le Bluetooth est connecté avec succès.

Remarque : ① **Le casque Bluetooth mémorise le périphérique connecté automatiquement, vous n'avez pas à l'appairer à nouveau.**
② Some devices do not need password when connecting.

Appels

-Pour répondre ou terminer un appel, appuyer brièvement sur le bouton d'alimentation.
-Pour rejeter un appel, appuyer longuement sur le bouton d'alimentation.

Musique

-Pour lire une chanson, appuyer brièvement sur le bouton d'alimentation.
-Pour mettre en pause ou reprendre la lecture, appuyer brièvement sur le bouton d'alimentation.

Connexion Bluetooth ④—⑦

Prenons comme exemple ici l'iPad.

-Cliquer sur "Réglages".
-Cliquer sur "Général" → "Bluetooth".
-Cliquer sur "ON" pour activer la fonction Bluetooth, puis la recherche du casque est automatique.
-Sélectionner "Rapoo H6060" quand le message "Connecté apparait, la LED verte clignote lentement sur le casque.

Configuration ⑧—⑮

Windows XP

-Aller dans "Ajuster les propriétés audio" pour configurer le microphone.
-Régler le périphérique par défaut sur "Bluetooth SCO Audio".
-Aller dans l'onglet "Voix".
-Cliquer sur le "Volume" de l'enregistrement vocal.
-Régler le niveau à 100%.

Windows 7/ Vista

-Aller dans "Périphériques audio" pour configurer le microphone.
-Régler le "Bluetooth SCO Audio" comme périphérique par défaut.
-Select the "Recording" tab.
-Double cliquer sur le "Microphone".
-Régler le niveau à 100%.

Dépannage

Problème	Solution
Pas de son du tout	-S'assurer que la connexion est réussie. -S'assurer d'avoir chargé le casque. -Définir le casque comme périphérique audio par défaut. Se référer à l'étape "9" et "14". -Redémarrer le lecteur multimédia.
Je n'entends pas le son de la musique, même si elle est connectée à l'ordinateur portable	-Certains portables n'ont pas de pilote Bluetooth stéréo (Merci de vérifier la description système de l'ordinateur portable pour plus d'informations). -Il est recommandé d'utiliser un pilote Bluetooth gratuit, puis de connecter l'ordinateur portable au casque à nouveau.
Mon ami sur msn / skype n'entend pas ce que je dis	-Vérifier si le casque Bluetooth est défini comme périphérique par défaut. Se référer à l'étape "9" et "14". -Augmenter le volume du microphone et augmenter le volume du logiciel msn / Skype. -Vérifier que le casque Bluetooth est défini comme périphérique par défaut sur le logiciel msn / Skype.
Le Touchpad ne fonctionne pas normalement	-Recharger le casque. -L'éteindre et le rallumer (Remarque : Une fois sous tension, ne pas toucher le Touchpad).

■ If your problem is not solved, please contact the helpdesk at www.rapoo.com/H6060/faq.

instalação

① A. Auscultadores
B. Cabo de carregamento USB

② -Antes de utilizador os Auscultadores, carregue-os completamente.
-Ligue o cabo de carregamento USB aos Auscultadores e ao seu computador.
-O LED vermelho permanecerá aceso durante o carregamento.
-O LED vermelho irá desligar quando os Auscultadores estiverem totalmente carregados.
-O LED vermelho ficará intermitente quando a bateria dos Auscultadores estiver fraca.

Nota: Os auscultadores irão desligar-se se os carregar durante o funcionamento.Pode retomar a utilização ligado-os novamente.

③ **Ligar ou desligar**

-Para ligar, mantenha o botão de alimentação premido durante cerca de 5 segundos.
-Para desligar, mantenha o botão de energia premido durante cerca de 2 segundos.

Emparelhar e ligar os auscultadores

-Mantenha o botão de alimentação premido durante cerca de 8 segundos até o LED verde começar a piscar rapidamente.
-Active a função de Bluetooth no seu dispositivo e define-o para procurar os auscultadores.
-Seleccione "Rapoo H6060".
-Introduza a palavra-passe "0000" para emparelhar.
-O LED verde irá começar a piscar mais lentamente quando a ligação Bluetooth for efectuada com êxito.

Nota: ① **Os auscultadores Bluetooth irão guardar automaticamente o dispositivo ligado e não será necessário voltar a efectuar o emparelhamento.**
② **Alguns dispositivos não precisam de palavra-passe para efectuar a ligação.**

Chamadas

-Prima brevemente o botão de alimentação para atender ou desligar uma chamada.
-Mantenha o botão de alimentação premido para rejeitar uma chamada.

Música

-Prima brevemente o botão de alimentação para iniciar a reprodução de uma música.
-Prima brevemente o botão de alimentação para pausar ou retomar a reprodução.

Ligação Bluetooth ④—⑦

Usamos aqui o iPad como exemplo.

-Clique em "Definições".
-Clique em "Geral" → "Bluetooth".
-Clique em "LIGAR" para activar a função de Bluetooth e o dispositivo irá procurar os auscultadores automaticamente.
-Seleccione "Rapoo H6060". Quando a mensagem "ligado" for exibida, o LED verde nos auscultadores irá piscar lentamente.

Configuração ⑧—⑮

Windows XP

-Vá a "Ajustar propriedades de áudio" para configurar o microfone.
-Defina o dispositivo predefinido como "Áudio SCO Bluetooth".
-Vá ao separador "Voz".
-Clique em "Volume" da gravação de Voz.
-Defina o nível para 100%.

Windows 7/ Vista

-Vá a "Dispositivos de reprodução" para configurar o microfone.
-Defina "Áudio SCO Bluetooth" como o dispositivo predefinido.
-Select the "Recording" tab.
-Faça duplo clique em "Microfone".
-Defina o nível para 100%.

Resolução de problemas

Problema	Solução
Sem som	-Certifique-se de que a ligação foi efectuada com êxito. -Certifique-se de que os auscultadores estão carregados. -Defina os auscultadores como o seu dispositivo de áudio predefinido. Consulte os passos "9" e "14". -Reinicie o leitor multimédia.
Não consigo ouvir som mesmo com a ligação ao computador portátil efectuada com êxito	-Alguns computadores portáteis não possuem um controlador Bluetooth estéreo (Consulte a descrição do sistema do computador portátil para obter mais informações). -Recomendamos a utilização de um controlador Bluetooth grátis e que de seguida efectue novamente a ligação do computador portátil aos auscultadores.
O meu amigo no MSN/Skype não me consegue ouvir	-Verifique se os auscultadores Bluetooth estão definidos como o seu dispositivo predefinido. Consulte os passos "9" e "14". -Aumente o volume do microfone e aumente o volume no software MSN/Skype. -Verifique se os Auscultadores Bluetooth estão definidos como o seu dispositivo predefinido no software MSN/Skype.
O touchpad não funciona normalmente	-Carregue os auscultadores. -Desligue e volte a ligar (Nota: Ao voltar a ligar, não toque no touchpad).

■ Se o seu problema persistir, contacte o centro de apoio em www.rapoo.com/H6060/faq.

instalación

① A. Auriculares
B. Cable de carga USB

② -Antes de utilizar los auriculares, cárguelos completamente.
-Conecte el cable de carga USB a los auriculares y a su PC.
-El LED de color rojo se iluminará durante la carga.
-El LED de color rojo se apagará cuando los auriculares estén completamente cargados.
-EL LED de color rojo parpadeará cuando la carga de los auriculares sea baja.

Nota: si los auriculares se cargan cuando están funcionando, se restablecerán y apagarán.Puede volver a utilizarlos conectando de nuevo la alimentación.

③ **Apagado y encendido**

-Para encender el dispositivo, mantenga presionado el botón de alimentación durante aproximadamente 5 segundos.
-Para apagar el dispositivo, mantenga presionado el botón de alimentación durante aproximadamente 2 segundos.

Asociar y conectar los auriculares

-Mantenga presionado el botón de alimentación durante 8 segundos hasta que el LED de color verde comience a parpadear rápidamente.
-Active la función Bluetooth del dispositivo y establézcalo para buscar los auriculares.
-Seleccione "Rapoo H6060".
-Escriba la contraseña "0000" para realizar la asociación.
-El LED de color verde parpadeará lentamente cuando la conexión Bluetooth se realice correctamente.

Nota: ① **los auriculares Bluetooth guardarán el dispositivo conectado automáticamente, por lo que no tendrá que volver a asociarlo.**
② Algunos dispositivos no necesitan contraseña para conectarse.

Llamadas

-Para responder o terminar una llamada, presione brevemente el botón de alimentación.
-Para rechazar una llamada, presione prolongadamente el botón de alimentación.

Música

-Para reproducir una canción, presione brevemente el botón de alimentación.
-Para pausar o reanudar la reproducción, presione brevemente el botón de alimentación.

Bluetooth Connection ④—⑦

Here takes iPad for example.

-Click on "Settings".
-Click on "General" → "Bluetooth".
-Click on "ON" to enable Bluetooth function, then it will search for the headset automatically.
-Select "Rapoo H6060". When "connected" shows up, the green LED blinks slowly on the headset.

Configuración ⑧—⑮

Windows XP

-Vaya a "Ajustar propiedades de audio" para configurar el micrófono.
-Vaya a "Ajustar propiedades de audio" para configurar el micrófono.
-Vaya a la ficha "Voz".
-En Grabación de voz, haga clic en "Volumen".
-Establezca el nivel en 100%.

Windows 7/ Vista

-Vaya a "Dispositivos de reproducción" para configurar el micrófono.
-Establezca la opción "Audio SCO Bluetooth" como dispositivo predeterminado.
-Select the "Recording" tab.
-Haga doble clic en "Micrófono".
-Establezca el nivel en 100%.

Solucionar problemas

Problema	Solución
No hay sonido	-Asegúrese de que la conexión está establecida correctamente. -Asegúrese de que los auriculares están cargados. -Establezca los auriculares como su dispositivo de audio predeterminado. Consulte los pasos "9" y "14". -Reinicie el reproductor multimedia.
No escucho sonido de música aunque esté conectado al equipo portátil.	-Algunos equipos portátiles no tienen un controlador Bluetooth estéreo. (Consulte la descripción del sistema del equipo portátil para obtener más información). -Es recomendable utilizar un controlador Bluetooth gratuito y, a continuación, conectar de nuevo el equipo portátil a los auriculares.
Mi amigo de msn o skype no escucha lo que digo	-Compruebe si los auriculares Bluetooth están establecidos como dispositivo predeterminado. Consulte los pasos "9" y "14". -Aumente el volumen del micrófono y del software de msn o skype. -Compruebe si los auriculares Bluetooth están establecidos como dispositivo predeterminado en el software de msn o skype.
El panel táctil no funciona con normalidad	-Cargue los auriculares. -Desconecte la alimentación y, a continuación, vuelva a conectarla. (Nota: al encender la alimentación, no toque el panel táctil).

■ Si el problema no se resuelve, consulte el servicio de ayuda en www.rapoo.com/H6060/faq.